



A Mile High United Way Community Partner

*Providing Quality Early Childhood Care and Education
for Denver's Most Vulnerable Children Since 1970*

FY 2009-2010

Report to the Community



1780 Marion Street, Denver, CO 80218

303-861-2602

www.milehighmontessori.org



Dear Friends and Supporters:

Transitions – an ideal word to summarize Mile High Montessori Early Learning Centers (MHM) in 2009-10.

2009-10 was the first full year in its 40 year history that MHM transitioned to operating under new leadership. Dr. Pamela Harris joined MHM in mid December 2008 as President and CEO, bringing a wealth of knowledge about and experience in Denver's early childhood education community. Former Executive Director, Anna Jo Haynes, transitioned into the new role of President Emeritus, and remains an active contributor in the agency's business.

During the year, 652 children from 526 families benefitted from MHM's quality early education program. Transitions in staffing and employee responsibilities resulted in improved oversight and accountability at the centers. The establishment of a team of Family Resources Assistants (FRA), located at each center, ensures the delivery of comprehensive family resource referrals and services and assists each family in maintaining its individual funding sources.

A survey of parents conducted during the year by MHM indicated that more than 90% of parents rated MHM's strengths due to the Montessori approach, high teacher quality, size of the classes, family resources that are available, location of the centers and hours of operation. One hundred percent were satisfied with the educational and developmental progress their children were making, with the amount of individualization their child was receiving, with the ease in talking with their child's teachers and the overall increase in their involvement with their child's education.

MHM remains committed to supporting the highest teacher qualifications and standards. In order to meet expanded Head Start teacher requirements, MHM's professional development opportunities evolved to include the usual 15 hours of training, supplemental intensive Montessori education, and new this year, a Professional Development Institute. All 115 staff members attended this week-long series of seminars covering over 40 topics, and participated in the rare and very productive occasion to share experiences and create a communal vision statement.

With federal, state and local governments facing ongoing, critical economic conditions and enacting major cuts to education and services funding, MHM began to transition to new and creative funding approaches. To this end, MHM is working diligently to strengthen existing partnerships, generate new sources of revenue and identify other strategies that will address these economic deficits.

Each year hundreds of MHM students make the successful transition into kindergarten. A small sample of 137 MHM children showed that a significantly higher percentage of MHM students who took the Developmental Reading Assessment upon entering kindergarten were reading at the expected level as compared with the DPS average.

An uncertain future of prolonged economic struggles and unpredictability will surely necessitate more transitions ahead. We are confident that MHM will successfully adapt to these challenges and with solid support from the community will achieve its mission of preparing Denver's youngest and most vulnerable citizens to leave MHM with the tools necessary for success in school and life.

Our sincere gratitude for your generous contributions and consideration.

Sincerely,

Devy Altman
Board Chair

Pamela Harris, PhD
President & CEO



Mile High Montessori Early Learning Centers Program Profile 2009-2010



Children and Families Served

Children Served: 652 in 6 full-day, full-year early learning centers

Age Breakdown: Preschoolers 73.6% Toddlers 15.1% Infants 11.3%

Families Served: 526

Family Income: Over 97% of children served in the six core centers were living below 130% of the federal poverty level.
(As of January 2010, \$22,050 for a family of 4)

Ethnicity: 53% Hispanic, 34% African American, 9% European American, 3% Asian American and 1% Native American

Services Provided Include: *School Readiness Program using Montessori Method of Instruction
* Developmental Assessments * Health Screenings *Dental Care
*Special Needs Referrals & Follow-up *2 Nutritious Meals Daily
*Parental Involvement * Family Support & Emergency Services

Drop-In Centers: A combined record-breaking 8,459 child visits were received at two drop-in centers operated by MHM serving clients doing business with the Denver Courts and Department of Human Services.



Staff Training and Development

All MHM teaching staff participate in ongoing training commensurate with their level of skill and experience. In addition to the standard 15 hours of required training:

20-25 classroom staff took college courses each term in pursuit of an AA or BA degree
17 teachers attended Montessori Education Center of the Rockies (MECR)
2 staff enrolled in a Montessori certification program

All MHM staff attended a one week in-house Professional Development Institute, offering 44 different options focusing on developmentally appropriate practices, Montessori approach, family support systems and health and wellness.

Quality Ratings

Five of MHM's six full-day, full-year early learning centers maintained a 3-star rating from Qualistar Early Learning for their performance on the four key components of quality while Sun Valley improved to a 4-star rating.



FY 2009-2010 Financial Profile



MHM Revenue FY 2009-10 \$6,847,182

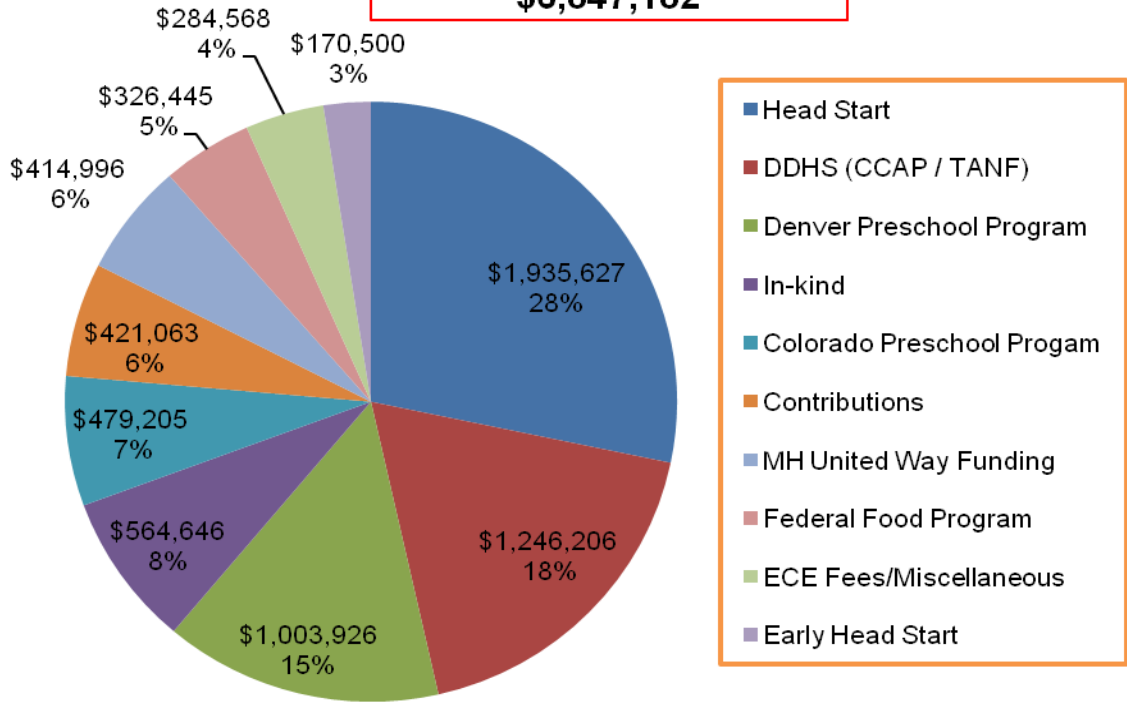

Expenses FY 2009-10 \$5,643,285

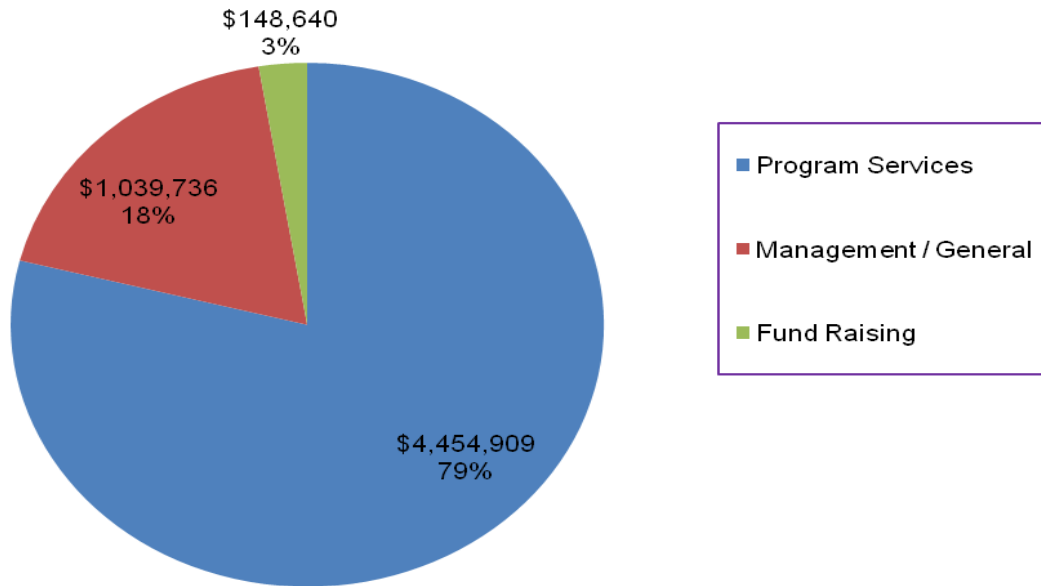



Leadership 2009-2010



Board of Directors

Chair

Devvy Altman, *Kentwood City Properties*

Vice Chair

Dennis A. Dahl, *PCL Construction Enterprises, Inc.*

Treasurer

Elmo Morales, *Community Representative*

Secretary

Mary Fowler Elliman, *Community Representative*

Emily Boyle, *Community Representative*

Maya Bunik, M.D., M.S.P.H., *The Children's Hospital,*

University of Colorado Health Sciences Center

Rita Burgess, *Community Representative*

Paulette Fara-Schembri, *Community Representative*

Daphne L. Hunter, *Retired DPS Principal, UNC Mentor*

David Koff, *InterMedia Partners*

Claire Fish Mootz, *Community Representative*

Zachary Neumeyer, *Sage Hospitality Resources*

Megan Rogers, *Janus Capital Group*

Katrin Miller Rothgery, *Snell & Wilmer LLP*

Anthony Ryan, *HoganLovells*

Lyndsay Taylor, *Parent Representative*

Rodney D. Wicklund, *Rockies Global Marketing, LLC*

Tom Williams, *AT&T Mobility*

Marlene DeLaRosa, *U.S. Department of Justice*

Martha Devine, *DCG, P.C.*

Lindy Eichenbaum Lent, *Civic Center Conservancy*

Elaine Gantz Berman, *State Board of Education*

Rebecca & Ken Gart, *Specialty Sports Ventures, LLC*

Lucia Guzman, *City & County of Denver*

Dale Harris, *Davis Graham & Stubbs LLP*

Chris Henderson, *US Department of the Interior*

Bruce Hoyt, *St. Charles Capital*

Angela Hutton-Howard, *Aurora Education Foundation*

Gwinavere Johnston, *JohnstonWells Public Relations*

Cyndi Kahn, *Community Advocate*

Maureen Kelly Barker, *UAB Asset Management West*

Peggy Lehmann, *Denver City Council*

Scott Levin, *Fisher, Sweetbaum, Levin & Sands PC*

Doug Linkhart, *Denver City Council*

Monique Lovato, *Xcel Energy Foundation*

Dean Martinez, *Prestige Real Estate Group*

Carole & Jim McCotter, *Community Advocates*

Jill McNellis, *Qwest Communications*

Patrick McNellis, *Federal Reserve Bank of KC*

Paul Melinkovich, M.D., *Denver Health*

Terry Minger, *Piton Foundation*

Kristen Mix, *U.S. Magistrate Judge*

Judy Montero, *Denver City Council*

Lt. Governor Barbara O'Brien, PhD

Rick O'Brien, M.D.

Dean Prina, M.D., *Partners in Pediatrics*

Frank Schuchat, *Schuchat Herzog & Brenman LLC*

Sharon Sherman, *GBSM, Of Counsel*

Eva Slattery, *Community Advocate*

Martha Solis-Turner, *Community Advocate*

George Sparks, *Denver Museum of Nature and*

Science

Helen Thorpe, *Community Advocate*

Community Leadership Board

Founding Co-Chairs

Walter Isenberg, *Sage Hospitality Resources*

Sarah Rockwell, *Kaplan, Kirsch and Rockwell LLP*

President

Laura P. Barton, *Community Advocate*

Steve Bachar, *Shan Investments, LLC*

Bob Barnes, *Arthur J. Gallagher Risk Management*

Services, Inc.

Susan Barnes- Gelt, *Denver Post*

Steve Berman, M.D., *The Children's Hospital*

Punum Bhatia, *Montessori Centre International*

Denver

Carol Boigon, *Denver City Council*

Molly Broeren, *Molly's of Denver*

Lisa Busse, *Community Advocate*

Anne Bye Rowe, *RP Publishing*

Linda Campbell, *Community Advocate*

Heather Carson Perkins, *Faegre and Benson LLP*

Steven Dayney, *REpower USA*

Administration

Pamela K. Harris, PhD, *President and CEO*

Anna Jo Haynes, *President Emeritus*

Kerri Greenberg, *VP Community Affairs &*

Advancement

Lionel P. Espinoza, Jr., *Head Start Director*

Debra Houdelette, *Controller*

Lil Ortivez, *Human Resources Director*





Contributors 2009-2010



We gratefully acknowledge and honor the following companies, civic groups, foundation and individuals for giving so generously of their resources in 2009-2010:

FOUNDATION SUPPORT

Altman Family Partnership
Brett Family Foundation
Carson Pfafflin Foundation
Colorado Health Foundation
Denver Metro Chamber
Leadership Foundation
Faegre & Benson Foundation
Jerry Gart Family Foundation
Helen K & Arthur E Johnson
Foundation
LARRK Foundation
Post/News Season To Share
Fund
Rose Community Foundation
Temple Hoyne Buell Foundation
The Denver Foundation
The Ilse Nathan Foundation
The Pioneer Fund

CORPORATE SUPPORT/ ADOPT A CENTERS

Arthur J Gallagher Risk
Management Services, Inc.
CBIZ/ Mayer Hoffman McCann
Courtyard by Marriott Denver
Delta Dental of Colorado
Internal Revenue Service
Johns Manville*
Lion's Club of Denver
Marsico Capital Management
Newmont Mining Corporation
PCL Construction Enterprises
Pepsi Cola Bottling Company
Pinnacle Assurance
Sage Hospitality Resources
Snell & Wilmer LLC
The Oxford Hotel
UMB Asset Management West
Unique Properties, LLC
US Department of Justice –
Immigration Court
WellPoint Associate Giving

INDIVIDUAL CONTRIBUTORS

\$10,000 and above

Laura Barton**
Dennis Dahl*
Mary Elliman
David Koff**
Robert Link*
Eva Slattery

\$5,000 to \$10,000

Catherine Cole
Ken & Rebecca Gart
Christopher Richardson*

\$1,000 to \$5,000

Devvy Altman

Susan Barnes-Gelt
Bruce & Marcy Benson
Dr. Stephen & Elaine Berman
Rita Burgess
Brad & Lisa Busse*
Steven & Patricia Corder*
Anita Cuevas*
Cory Dahl*
Paul & Carol Daw
Dick & Ze Deane*
Martha Devine
Robert Duch, Jr.
Cynthia Evans*
Alan & Katie Fox
Dale Harris*
Pamela Harris & Brad
Clemmons
Anna Jo Haynes
Chris Henderson
Monique Lovato*
Rod Martinez*
Susan Matthews Brown
Carole & Jim McCotter
Zachary Neumeier
Karen Newman*
David Nowling*
Stefan Otto*
Adele Phelan
Kathryn & Timothy Ryan
Rodney & Paige Sgrignoli*
Joan Shepardson
John Shultzabarger*
Martha Solis-Turner &
James Turner*
George Sparks
Louis Turner *
Ronald & Cille Williams

\$500 to \$1,000

Carol Boigon
Molly Broeren
Rich & Martha Caschette
Margaret Coleman Trust
Andrea Helecker*
Mark & Marjorie Jost
W. Leo Kiely
Meredith Kuehler*
Carol Neff*
Kenneth Pfohl*
Megan Rogers
Brad Swartzlander*

\$250 to \$500

Emily Boyle
Allegra Haynes
Sharon Langendoerfer, M.D.
Peggy Lehmann
Scott & Laure Levin
Laura Lichter
Richard Lirtzman
Harold & Ann Long
Robert & Julie Mauro
Claire F. Mootz

Elmo Morales
Barbara & Dr. Rick O'Brien
Sarah Rockwell
Katrin Miller Rothgery
Frank Schuchat
Lloyd & Jean Shelton
Tom & Beth Strickland
Stephen Weinstein
Tom Williams

Up to \$250

Frederick & Jan Anderson
Laurie Anderson
Lena Archuleta
Steve & Margaret Bathgate
Ronald Bernstein
Brewster & Helen Boyd
Dr. Maya Bunik
Janice Burnstein
Thomas & Julie Caccia
Brady Colvin
Eugene D'Alessandro
Melba Ellis
Janet Engel
Paulette Fara-Schembri
John & Mona Ferrugia
Margaret Garbe
Caleb & Sidney Gates
Gertrude Grant
Gerald Gray
Zachary Greenberg
Schuyler Grey
Harold Hein
Bruce & Susan Heitler
Harold & Toni Henthorn
Don & Mary Hoagland
Daphne Hunter
Chas. Jones &
Jill Cowperthwaite
Cynthia Kahn
Dr. Stuart & Gail Kassin
Judy Kaufman
Michael & Kelly Kennedy
Scott & Norma Kirk
Walter Kirkham
Joanne Kleinstein
John & Julie Kucera
Charles & Jennie Kurtz
Kathleen Liedtke
Doug Linkhart
Pat Loewi
Lisa Merlino – Hill Family
Foundation
Kerby Meyers
David & Lisa Farber Miller
David & Meg Miller
Howard & Susan Noble
Jeff & Jessica Pearson
Dan & Judy Pepper
Milford & Joanne Pepper
Jordon Perlmutter
James & Ladeen Pluss
Andy & Candy Roberts

Scott & Ellen Robinson
Alfred & Marion Rogers
Greg & Laurie Romberg
Roy & Bea Romer
Mike & Patti Ross
Dr. Dean Prina
Farrell & Nancy Rubenstein
Thomas & Jody Ryan
Bill & Kathy Schroeder
Lloyd & Jean Shelton
Don & Arlene Shwayder
Joanne Singer
Brian & Crissie Snow
Lars & Jane Soderberg
Stefan & Andrea Levitt-Stein
Mary Sullivan
Peggy Weiner
Elizabeth Wheeler
Rod Wicklund
Ed & Nancy Zorensky
Gail Zucker
Evan Zuckerman

DESIGNATED CONTRIBUTIONS

Karla Barry*
Gregg Beckham*
Elizabeth Brown*
Ryan Cook*
Julie Jackson
Teresa Jammal*
Eric Komar
Melissa Lords
Heather McVoy*
Laura Nash*

IN-KIND CONTRIBUTORS

Banyan Tree/ Whittier Drum
Project
Cheryl Borgen
Claudia & Sophie Brett-Goldin
City & County of Denver
Colorado Preschool Program
Denver Children's Museum
Denver's Great Kids Head Start
Denver Preschool Program
Environmental Learning for Kids
Europa Escape Design
Goldbug
Hampden Press
Highway Technologies
King Soopers
Kroenke Sports
KWAL Paint
New Garments Always
Rassman Designs
Rude Park Board / Lions Club
Society of Petroleum Engineers'
Wives Club



Volunteers 2009 - 2010



We appreciate the time & talents the following individuals and companies generously shared during 2009-2010

ORGANIZATIONS

Arthur J. Gallagher Risk Management Services, Inc.

Melisa Jonsson
Jennifer McFerrin
Kristine Phelps
Lori Smith

CBIZ/ Mayer Hoffman

McCann PC

Jessica Bodiford
Lorraine Carlson
Molly Dixon
Rachel Howard
Cindy Nesseth
Misty Walker
Gretchen Yenic

Concerts for Kids

George Andrew
Sharon Andrew
Lawrence Cordova
Barb Estrada
Debbie Estrada
Louie Estrada

Joe Franco
Carlo Hernandez
Sharon King
Rebecca Martinez

Janelle Spahn
Michael Spahn

Johns Manville

Karen Blodgett
Erin Gladu
Doris Hanavan
Andrea Helecker
Angie Jones
Doug Miller
Sue Scheirer

Lion's Club of Denver

Logan School for Creative Learning

Denise Lines
Elisabeth Lee
Michele Brower
25 students

Mile High United Way Emerging Leaders

Ivan Anaya
Ian Currigan
Temi Dada
Mark Davidson
Brett Dolan
Matthew Donatelli
Julie Hoffman
Tony Hymer
Nina Martinez
Vanessa Medina
Samantha Plager

PCL Construction

Enterprises, Inc.

Regis High School – Girls

Rude Park Board Courtyard by Marriott DT/ The Oxford Hotel

Kathleen Bates
Logan Bates
Vanessa Bremer
Ted Carter
Jen Gravestock
Rebecca Iriarte
Sue Jones
Misha Lee

Suki Nagano
Shanika Stewart
Jennifer Wauthier
Debbie Whitten

Sage Hospitality Resources

Linda Butterworth
Debbie Estrada
Romi Howell
Walter Isenberg
Pam Jorgensen
Donna Kraft
Brad McCreedy
Lizzie McNaney-Juster

Simon O'Mahony
Patty Shapiro
DeMarco Slaughter
Brian Treadwell
Tina Yono

Snell & Wilmer LLP

Josephine Arwood
Ty Lufman
Melissa Meyer

Unique Properties

Nate Baldwin
Ryan Floyd
Kevin Higgins
Emily Lemere
Marc Lippitt
Brian McKernan
Adam Riddle
Lindsay Schulte

John Sheflin
Scott Shwayder
Briana Tursick
Phil Yeddis

US Immigration Court

Corina Almeida
Cathy Auble
Michelle Broksas
Catherine Chan
David Cordova
John Davis
Deanna De Herrera
Marlene DeLaRosa
Paige Gardner
Lisa Green
Nate Herbert

Ravi Kanwal
Laura Lichter
Amanda Lozano
Camila Palmer
Bruni Phillips
Francesca Ramos
Alec Revelle
Maria Rodriguez

INDIVIDUALS

Devvy Altman
David Archuleta
Mandi Ashbrook
Karen Betstedt
Judith Bovard
Emily Boyle
Claudia Brett-Goldin
Maya Bunik, M.D.
Rita Burgess
Nikki Chavez-Ortiz
Denny Dahl
Olivia Dansky
Joe Dodds
Mary Elliman
Erica Endorf
Paulette Fara-Schembri
Jerry Freeman
Sophie Goldin
Daphne Hunter
Nancy Jarrell
Kendra Kassel
Norma Klotz
Izzi Kornfeld
Maddie Kornfeld
Kevin Krugen
Pat Mangan
Albert Martinez
Katrin Miller Rothgery
Silvana Montero
Elmo Morales
Zachary Neumeyer
Sharon Opegard
Lucinda Perry
Ami Reis
Julia Roberts
Megan Rogers
Anthony M. Ryan
Brittany Sanson
Nile Schwabauer
Jackie Smith
Nathaniel Szkil
Lindsay Taylor
Milly Travis
Sandra Trujillo
Rodney Wicklund
Tom Williams
Georgie Zuppa
**Head Start and
Early Head Start Parents**

If we have inadvertently failed to include your name or have misspelled it, we apologize. Please let us know. Thank you!



Mile High Montessori Early Learning Centers Locations

Edna Oliver
2851 Tremont Place
Lowry
957 Ulster Way
Northeast
3503 Marion Street

Rude Park
1275 Decatur Street
Sun Valley
990 Alcott
Westwood
980 S. Lowell Blvd.



Denver Warm Welcome Court Child Care Drop-in Center
270 W 14th Street
Good Beginnings Drop-in Center
1200 Federal Blvd.