

COMMUNITY REPORT
2014-2015



CONTENTS

- 3 President & Board Chair Message
- 4 Program Profile
- 5 Program Accomplishments
- 6 Financial Profile
- 7 Donors & Community Volunteers
- 9 Leadership



DEAR FRIENDS AND SUPPORTERS

Thank you for making 2014-2015 yet another impactful year for Mile High Early Learning (MHEL), formerly Mile High Montessori Early Learning Centers. This marked our 45th year providing a quality educational experience to Denver's most vulnerable young children. Through the extraordinary efforts and commitment of our staff, parents, volunteers, funders, and our incredible students themselves, MHEL reflected its mission to enable all children in Denver to succeed in school by providing resources and education to inspire a lifetime of learning and self-sufficiency. Some highlights of our work this year include:

- Serving over 650 children at our five early learning centers throughout Denver.
- Holding our second annual Stone Soup breakfast to celebrate MHEL and build new relationships.
- Strengthening MHEL's Professional Learning Center to support and develop internal education staff.
- Developing a Montessori Inspired Education Rubric through a months-long collaborative effort by ten teachers across the MHEL agency.
- Launching our new Short & Sweet Book Clubs program in an effort to give children and their parents or caregivers more time to focus on literacy and language development.
- Managing the transition of the state's child care QRIS rating system to Colorado Shines and obtaining a Level 4 for all MHEL centers.

In 2016, Mile High Montessori Early Learning Centers was rebranded as Mile High Early Learning. The goal of this change was to have a name that more clearly and succinctly communicated the totality of the agency's efforts, which in addition to our early learning and drop-in centers include a focus on community programming and professional development for early childhood educators. As our new tagline suggests, our curriculum remains inspired by the principles of Montessori, which place an emphasis on individualized, self-directed learning. We've combined this philosophy with other leading-edge teaching methods to deliver an exceptional educational experience tailored to meet the specific needs of children who may be at-risk due to economic and social circumstances.

We appreciate you taking the time to view this annual report and look forward to another year of progress as we work to cultivate each child's unique potential. Thank you again for your ongoing support and partnership!



Mary Fowler Elliman
Board Chair



Pamela K. Harris, PhD
President & CEO

PROGRAM PROFILE 2014- 2015

CHILDREN AND FAMILIES SERVED

Children Served:

675 in five core early learning centers

Age Breakdown:

Infants/Toddlers:

ages 6 weeks to 3 years: 215/30%

Preschoolers:

ages 3-5 years: 499/70%

Family Income:

Sixty-five percent of the families were one-parent households;

Over 95% of families were living at or below the Federal Poverty Level or \$24,250 for a family of four.

84% were employed and/or enrolled in school.

Ethnicity:

41% Hispanic

31% African American

13% European American

11% Multi-racial

3% Asian/Pacific Islander

1% Native American

Community Education Programs:

BABIES READY FOR COLLEGE:

258 children and families served

PLAY AND LEARN:

43 children and families participated

SHORT & SWEET BOOK CLUB:

83 children and 68 parents/caregivers participated

Drop-In Centers:

MHEL Centers serving clients doing business with the Denver Courts and Department of Human Services had a combined total of 8,667 child visits.

Mile High Early Learning Centers operates six early learning centers, two drop-in centers, and a community education center, all located in Denver.

EARLY LEARNING CENTERS

- 1 Edna Oliver, 2851 Tremont Place
- 2 Lowry Montessori, 957 Ulster Way
- 3 Northeast, 3503 Marion Street
- 4 Rude Park, 1275 Decatur Street
- 5 Sun Valley, 990 Alcott Way
- 6 Westwood, 980 S. Lowell Blvd.

DROP-IN LOCATIONS

- 7 Denver Warm Welcome Court Child Care Drop-in Center, 270 W 14th Street
- 8 Good Beginnings Drop-in Center, 1200 Federal Blvd.

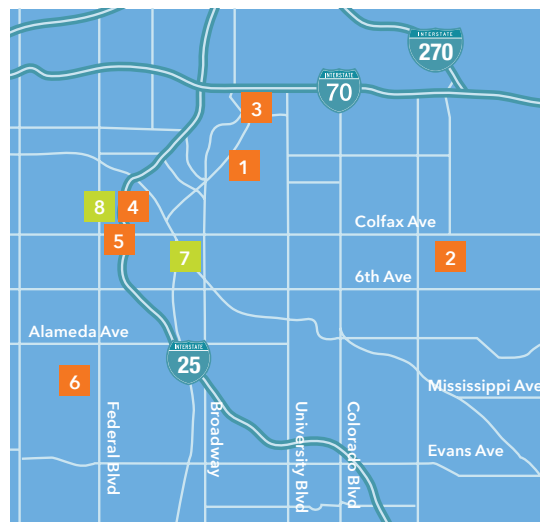

PROGRAM ACCOMPLISHMENTS

2014-2015

Child Outcomes:

- For all age children, only **59%** started at MHEL with the skills they needed to be successful in school.
- By the end of the year, **89%** of children had achieved their school readiness objectives.
- Children made significant gains in cognitive development, **56%** were at an educationally appropriate level in fall, which increased to **93%** in spring.
- **100%** of children received early intervention learning screenings; and of the **16%** of children identified with special needs, all received services through an Individualized Education Plan.
- All children were current on immunizations and physicals and had a medical home.
- **78%** of children had continuous, accessible dental care; **82%** received preventive care; **19%** were identified to need advanced care and **85%** of them received treatment.

Program Outcomes:

All MHEL's centers are evaluated by Qualistar Colorado; Sun Valley and Westwood achieved a prestigious Star 4 ratings while the other three centers maintained a Star 3, a standard of excellence.

Through a partnership with Denver Public Schools, MHEL has been able to expand its core program to serve special needs children. MHEL is operating two inclusive classrooms where fifty percent of the 64 students have special needs.

Staff Development:

- Staff education achievements
- **3** teachers with MA degrees
- **19** teachers with BA/BS degrees
- **9** teachers with AA degrees
- **9** staff are Montessori certified
- The 5th annual weeklong **MHEL Professional Development Institute** was held in March 2015 offering staff the opportunity to engage in collaborative discussions and attend a wide variety of workshops to cultivate their professional skills.



FINANCIAL PROFILE

FY 2014-2015

MHEL REVENUE

\$7,499,154

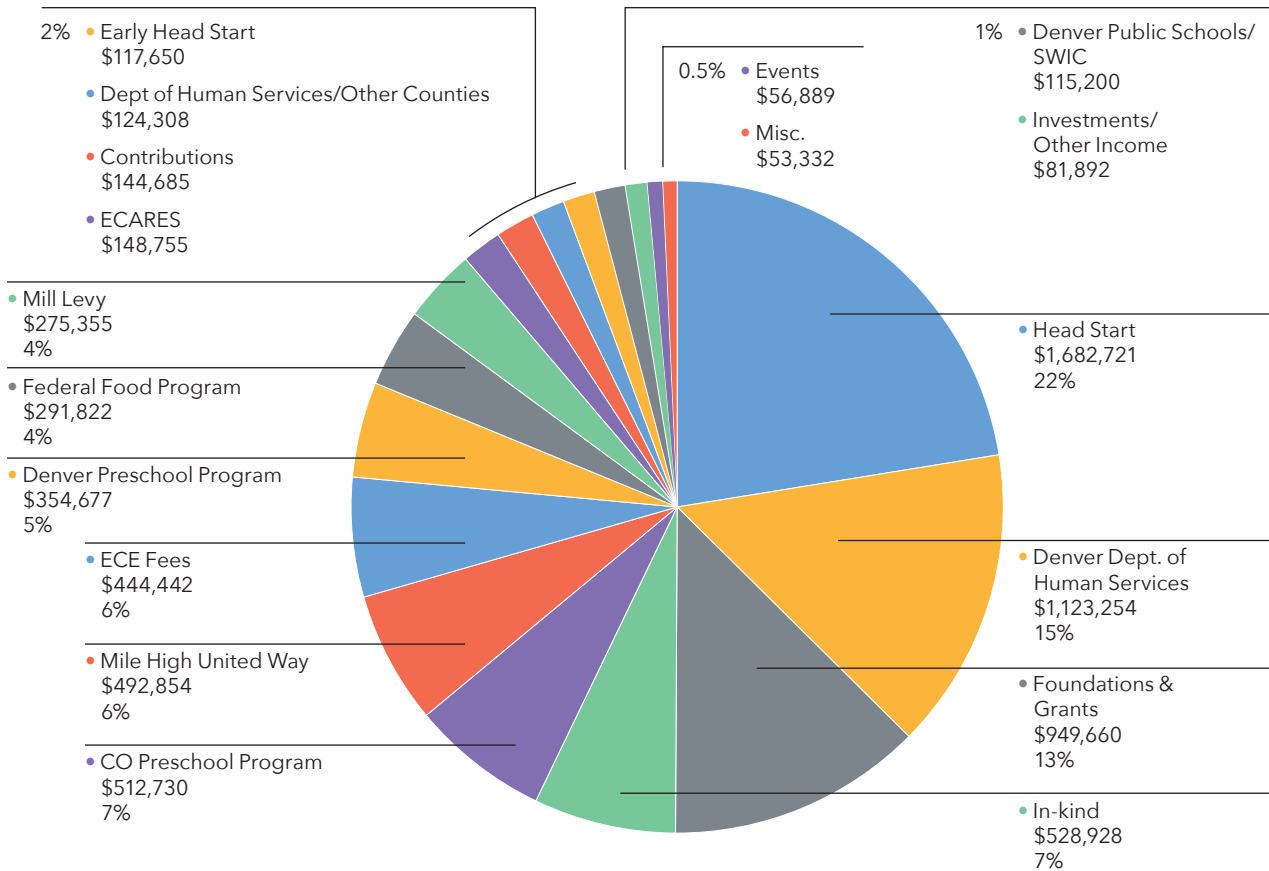

MHEL EXPENSES

\$6,792,358

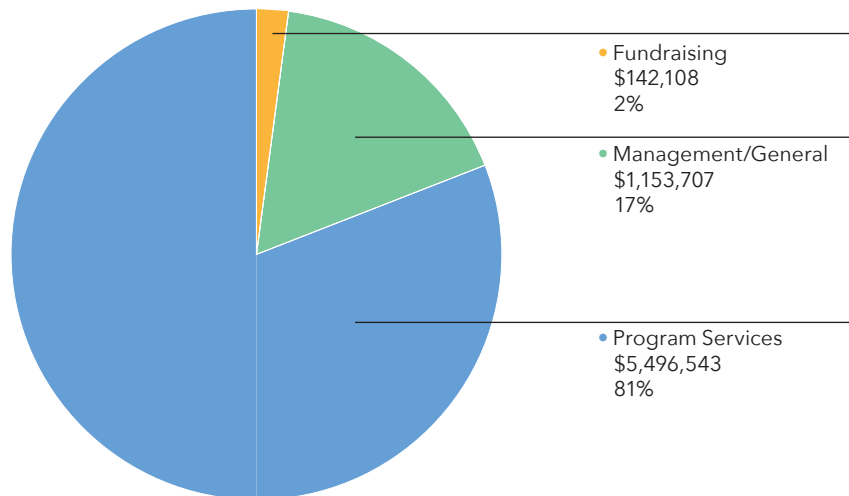

2014-2015 DONORS & VOLUNTEERS

We gratefully acknowledge the following companies, civic groups, foundations and individuals for giving their resources so generously.

DONORS

FOUNDATION SUPPORT

Anna and John J Sie Foundation
Anschutz Foundation
Arthur Gallagher Foundation
Boettcher Foundation
BOKF Foundation
Buell Foundation
Carson Foundation
The Colorado Trust
Community First Foundation
Daniels Fund
The Denver Foundation
Helen K and Arthur E Johnson Foundation
W.K. Kellogg Foundation Laff Foundation
Mile High United Way-Social Innovation Fund
The Ilse Nathan Foundation
The Piton Foundation
Rose Community Foundation-Roots & Branches
Wells Fargo Foundation
The Connie Burwell and William W. White Foundation

CORPORATE SUPPORT

BE Media
Boy Scouts of America, Troop 12
Citywide Banks
CO Child Care Substitutes
Colorado Children's Campaign
Colorado State Bank and Trust
Consolidated Investment Group
Courtyard by Marriott Denver Downtown
Denver Public Schools
EKS&H LLP
Highland Haven Creekside Inn
Hogan Lovells LLP
Kaplan Early Learning
Lockheed Martin
McGregor's Garden, Inc.
Mental Health Center of Denver
Metrix Advisors
NexusTek, Inc
Oxford Club and Spa
Rocky Mountain Research & Prevention Institute
Rude Park Community Nursery
Sage Hospitality Resources
Schuchat International Law Firm
The Crawford Hotel
The Oxford Hotel

INDIVIDUAL CONTRIBUTORS

\$5,000 and above

Anonymous
Laura Barton
Seth & Cody Belzley
Mary Fowler
David & Judy Koff
Celeste Link
Eva Slattery
Michelle Sie Whitten

\$1,000 to \$5,000

Cynthia Abramson
Devy Altman
Bob Barnes
Elaine & Stephen Berman
Carol Boigon
Brooke Brown
Lisa Busse
Cheryl Caldwell
Linda Campbell
Alix & John Corboy
Steve Dayney
Martha Devine
Josiah & Vivian Dodds
Suzanne Fanch
Kenneth Geist
Barbara Grogan
Pamela Harris
Anna Jo Haynes
Joy Johnson
Michael Johnson
Cynthia Kahn
Jim McCotter
AJ Miller
Margaret Morrissey
Shirley & Stefan Otto
Adele Phelan
Gerald Phelan
Records-Johnston Family
Gail Riley
Beatrice Romer
Joan Shepardson
Melanie Ulle

\$500 to \$1,000

Forrest & Germaine Cason
Catherine Cole
David & Vicki Dansky
Katharine & Mark Dickson
Dana Dorfman
Katie & Alan Fox
Eric Komar
Jennifer Landrum
Stacy Mazur
Ronnie Mitzner
Margaret Morrissey
Karen Newman
Susan Noble
Elizabeth Searle
Astrid Spies
Judith Wagner

\$250 to \$500

Eric & Kendra Black
Richard & Martha Caschette
Leslie Cavness
Minou Cramer
Dennis & Luann Dahl
Deborah Davis
Paul Daw
Ann Ellis
Karen & Tim Enboden
Cynthia Evans
Susan Barnes-Gelt
Dora Juniel
Jennifer Landrum
Nancie Linville
Harold Logan
Robert Mauro
Leonard McCain
Anne McDonald
Paul Melinkovich
Kristen Mix
Harriet Moyer
Alan & Lynda Nansel
Stacy Neir
Frank & Anne Rowe
Julia Smissen
Suzanne White

Up to \$250

Anonymous
Adrienne Abel
Kristy Adams
Stephanie Karayannis Adams
Joanne Aiello
Janet Meredith & Ian Alexander
Jennifer & Kevin Allen
Sara Almerri
Altman Family
Celeste Archer
Michelle Arguello
Elizabeth Badger
Thomas Bailey
Emerson Bails
Lisa & Stephen Bain
Maureen Barket
Robert Barnes
John Baron
Ellen Baskerville
Bronwyn Bateman
Stanley & Peggy Borrell
Erin & Mark Brown
J. A. Burke
Emily Bustos
Thomas & Judy Carroll
Martha Cashette
Thomas Clemmons
Shannon Clifford
Geri Cohen
Brandy Colvin
Susan Coopersmith
John Crawford
Marisol Cruz
Cindy Culkin
Emily Davidson
Nancy DeBaere
Malise deBree

Lynn Dolven
Susan Eskridge
Jana Everett
Stanley & Stacy Feeney
P. Cole & R.F. Finegan
Veronica Fleischer
William Frank
Jill Frasier
Daniel Friesen
Elaine Gampel
K.A. & K.M. Gerdes
Mimi Gersoff
Janis Gillam
Cristina Gillanders
Gertrude Grant
Kerri Greenberg
Kenneth & Geraldine Grimes
Sheila Ahearn & John Groneman
Jill Grooms
Kendall Hackman
Joshua Hanfling
Lynea Hansen
Kyle & Kathryn Harris
Ryan Harris
Gilbert Harrison
Sara Harvey
Mary Haynes
Allegra Haynes
Rollie Heath
Harold Hein
Laurie Herlihy
Regina Herrera
Dolores & Stephen Hessee
Derek Heyes
Julie Hill
Mary Hoagland
Elsa Holguin
Mary Kohn & Benjamin Honigman
Hollie Velasquez Horvath
Mimi Howard
Charles Holum & Linda Huang
Janet Humphryes
Daphne Hunter
Angela Hutton-Howard
Bill Jaeger
James Jensen
Rebecca Kantor
Gail & Stuart Kassin
Judith Kaufman
Allison Keogh
Michael & Lani Kessler
Susan Knill
Amie Knox
Wendy & Carlo Kriekels
Doris Lackner
Sophia Lane-Wierzba
Sharon Langendoe
Scott Levin
Patricia Loewi
Loretta Lohman
Andrew Lopez
Monique Lovato
John Love
Susan Luna

COMMUNITY REPORT 2014-2015

C. Gilbert Lynn
Rebecca & S. McLean Macsoivits
Esfreida Maddox
Janet Manning
Don & Ruth Mares
Sarah Marks
Felicia Narajo Martinez
Tracy Martinez
Liane Martinez
Janet McCall
Catherine McCarty
Theresa McDowell
Mike McGuffee
Robert & Susan Miller
Lisa Farber Miller & David Miller
Carl & Patricia Millice
Judith & Terrell Minger
Melissa Mireic
L.A. Montagu
Chris Mosley
Matt Most
Therese Chavez & Scott Murphy
James & Joyce Murphy
Rochelle Nadeau
Methuen Nagatani
James Nussbaum
Robin Pack
Heather Perkins
Anne Poe
Renee Posey
Rebecca Potts
Kate Reinhardt
Robert & Sue Renner
Courtney Ricci
Karen Riley
Monica Roers
Alfred & Marion Rogers
Diana & John
Romero-Campbell
Amanda Roy
Lisa Roy
Anthony Ryan
Lori Ryan
LaPhonso Salas
Markley & Travis Schlegel
Kathryn Schlegel
Robert Scott
Alan & Gail Seay
James Shelton
Jean & Lloyd Shelton
Lezavetta Shorts
Susan Neff & Samuel Simpson
Lindi Sinton
Alana Smart
Julia Smissen
Jennifer Stedron
Chris & Brooke Steedly
Kathleen Stiles
Mary & Bradford Talbot
Gloria Tanner
Lisa Tyler
Harry & Teresa Vogler
Stephen Vogler
Jane Walsh
Sandra Walters
Chris & Robert Watney
Kenneth Weil
Stephen & Sherri Weinstein
Robert Weyams
Rod Wicklund
Travis Zaremski

IN-KIND CONTRIBUTORS

Amp the Cause
Blake Aschenbrener
John Badger
Marjorie Baumert & Friends
BBBBEK Book Club
Boulder Montessori School
Bright Horizons at
Greenwood Plaza
Brown Brothers Harriman
C-Biz
City of Denver
Brad Clemmons Design
cmDance
Mr. & Mrs. Richard Collier
Colorado Academy
The Colorado Health
Foundation
Colorado Preschool Program
Cub Scout Pack 711
Cheryl Balchunas
Denver Great Kids Head Start
Denver Metro Chamber of
Commerce Impact Denver
Denver Preschool Program
Arthur J Gallagher & Co.
Hampden Press
Internal Revenue Service
Johns Manville
Kinder Morgan
King Soopers
KWAL Paint
Alison Millice & Friends
Lee Vickers & Winter Wall
Rochelle & Austin Nadeau
PCL Construction
Enterprises, Inc.
Rude Park Board/
Lions Club of Denver
The Logan School for
CreativeLearning

VOLUNTEERS

*Thank you for sharing your time
and talents!*

Individuals

George & Sharon Andrew
Marcia Ankele
Christina Bargelt
Nancy Bartlett
Marjorie Baumert
Rachel Brown
Nick Buchanan
Voradel Carey
Steve Chambers
Harrison Chang
Paige Clay
Daniel Dammann
Jack Davidson
Eliza Davis
Jillian Davis
Dom Deane
Jolie Diepenhorse
Grandpa Joe Dodds
Lupe Duran
Holly Emick
Katherine Ernst
Tara Foristal

Becca Genualdi
Trinity Goderstad
Arianna Goldman
Abigail Gomez
Kristi Harder
Abdul Hassan
Juan Hernandez Jr.
Peter Hillary
Denny Holmes
Keely Holtz
Bob Hughes
Arianna Johnson
Brittany Johnson
Waleed Khalifa
Bobby Kidder
Anna Knelling
Eva Knepper
Abigail Lease
Ann-Claire Lin
Emily Livingstone
Olivia Lutz
Molly Magid
Bryan Maldonado
Luisa Maldonado
Daria Mann
Roy Martinez
Vivian Masters
Ryan McConnell
Trace Montgomery
Austin Nadeau
Zander Naes
Marsha Nelson
Avery Niles
Celia Osman
Jessica & Ryan Ostoyich
Jacqueline Patel
Chanon Penvari
Emily Perez
Nguyen Pham
Paige Phillips
Mike Ross
Evan Rumsfeld
James & Ariel Scheiner
Sebastian Snipwith
Andrea & Danny Stadig
Jen Stein
Bryan Taylor
Nathan Tormaschy
Anastasia Vaidis
Claire Wright
Mercy Wright
Anne Younger
Natalie & Chris Zech

LION'S CLUB OF DENVER RUDE PARK BOARD

Magdalena Aguayo
Gladys Boston
William Henderson
Denny Holmes
Steve Kinsky
Terry Lutts
Mark Williamson

LOGAN SCHOOL FOR CREATIVE LEARNING

Shannon McQueen
Jamie Newton
Audrey Dellgren
20+ Students

STONE SOUP BREAKFAST PLANNING COMMITTEE

Mary Fowler, Co-Chair
Laura Barton, Co-Chair
Cindy Abramson
Steve Bachar
Seth Belzley
Emily Boyle
Alix Corboy
Anna Jo Haynes
B. Solomon Muwanga
Frank Schuchat

2013 WINTER FESTIVAL SPONSORS

Book Club

Devvy Altman
Suzanne Baron
Laura Barton
Claire Brockbank
Parry Burnap
Mary Elliman
Kerri Greenberg
Mary Kohn
Jen Lichtenfels
Harriet Moyer
Suzanne White

Johns Manville

Debbie Baker
Larry Ball
Duane Charbonneau
Bliss Ermack
Sharleen Evans
Todd Forest
Kathy Fullerton
Mark Granger
Doris Hanavan
Andrea Helecker
Sue Hiegel
Kipp Klupacs
Melissa Kroge
Elam Leed
Tony Lucero
Lonny Olmstead
George Reynolds
Jimi Ruck
Amy Ski
Chris Smith
Kerri Snyder
Jen Stepaniak

PCL Construction Enterprises, Inc.

Hannah Holcomb
Bjorn Jespersen
Ritch MacPherson
Stephanie McCay
Kim Ruiz

Sage Hospitality Resources

Linda Butterworth
Debbie Estrada
Robin Kirtley
Donna Kraft
Jake Kugler
Margarita Pineda
DeMarcio Slaughter
Mollie Toth
Jennifer Wagner

LEADERSHIP 2014-2015

BOARD OF DIRECTORS

Chair

Mary Fowler, *Community Representative*

Vice Chair Emeritus

Dennis A. Dahl, *PCL Construction Enterprises, Inc.*

Vice Chair Finance/Treasurer

Elmo Morales, *BNY Mellon*

Vice Chair Development

Michael Johnson, *Kutak Rock LLP*

Vice Chair Programs

Devvy Altman, *Kentwood City Properties*

Secretary

Cody Belzley, *Colorado Children's Campaign*

Members

Cindy Abramson, *Executive Director Emeritus, Denver Scholarship Foundation*

Deborah Davis, CPA, Retired

Anthony Ryan, Esq., *Hogan Lovells US LLP*

Julia Smissen, *Cricket Communications*

Marisol Vasquez, *Parent Representative*

Tarik Walker, MD, MPH, *University of Colorado School of Medicine*

Rodney D. Wicklund, *RPW Investments LLC*

COMMUNITY LEADERSHIP BOARD

Founding Co-Chairs

Walter Isenberg, *Sage Hospitality Resources*

Sarah Rockwell, Esq., *Kaplan, Kirsch and Rockwell LLP*

Chair

Hon. Carol Boigon, *Former Denver City Councilwoman*

Members

Steve Bachar, Esq., *Ireland Stapleton Pryor & Pascoe, PC*

Bob Barnes, *Arthur J. Gallagher Risk Management Services, Inc.*

Hon. Susan Barnes-Gelt, *The Denver Post*

Laura P. Barton, *Community Advocate*

Steve Berman, M.D., *The Children's Hospital International Denver*

Emily Boyle, *B.E. Media*

Claudia Brett Goldin, Esq., *Colorado Attorney General's Office*

Molly Broeren, *Molly's of Denver*

Rita Burgess, *AIA*

Lisa Busse, *Philanthropist*

Anne Bye Rowe, *RP Publishing*

Linda Campbell, *Community Advocate*

Heather Carson Perkins, Esq., *Faegre Baker Daniels*

Steven Dayney, *REpower USA*

Marlene DeLaRosa, *U.S. Department of Justice*

Martha Devine, *DCG, P.C.*

Paulette Fara, *Private Pure Pilates*

Hon. Elaine Gantz Berman, *State Board of Education*

Rebecca & Ken Gart, *Gart Properties*

Sen. Lucia Guzman, *Colorado State Senate*

Dale Harris, Esq., *Davis Graham & Stubbs LLP*

Chris Henderson, *US Department of the Interior*

Bruce Hoyt, *St. Charles Capital*

Angela Hutton-Howard, Esq., *Vaden Law Firm, LLC*

Gwinavere Johnston, *JohnstonWells Public Relations*

Cyndi Kahn, Esq., *Founder, Summer Scholars*

Maureen Kelly Barker, *Citywide Banks*

David Koff, *InterMedia Partners*

Councilwoman Peggy Lehmann, *Denver City Council*

Scott Levin, Esq., *Anti Defamation League, Mountain States*

Hon. Doug Linkhart, *City of Denver*

Monique Lovato, *National Energy &*

Utility Affordability Coalition

Dean Martinez, *Metrowest Real Estate Services*

Carole & Jim McCotter, *Community Advocates*

Jill McNellis, *CenturyLink Communications*

Patrick McNellis, *Federal Reserve Bank of KC*

Paul Melinkovich, M.D., *Denver Health*

Hon. Kristen Mix, *U.S. Magistrate Judge*

Councilwoman Judy Montero, *Denver City Council*

Zachary Neumeyer, *Sage Hospitality Resources*

Adele Phelan, *President Emeritus,*

The Clayton Foundation

Dean Prina, M.D., *Partners in Pediatrics*

Megan Rogers, *TD Ameritrade*

Katrin Rothgery, Esq., *Colorado Office of*

Attorney Regulation

Frank Schuchat, Esq., *Schuchat International*

Law Firm LLC

Eva Slattery, *Community Advocate*

Martha Solis-Turner, *Community Advocate*

George Sparks, *Denver Museum of Nature and Science*

Helen Thorpe, *Author*

ADMINISTRATION

Pamela K. Harris, PhD, *President and CEO*

Anna Jo Haynes, *President Emeritus*

Debra Houdelette, *Controller*

Lolita A. Ray, *Head Start Director*

Joan Holtz, *Director of Education*



Mile High Early Learning
1780 Marion Street
Denver, CO 80218
P: 303.861.2602
F: 303.861.2604



info@milehighearlylearning.org



[facebook.com/MHEarlyLearning](https://www.facebook.com/MHEarlyLearning)



twitter.com/mhearlylearning

