

COMMUNITY REPORT
2015-2016



CONTENTS

- 3 President & Board Chair Message
- 4 Program Profile
- 5 Program Accomplishments
- 6 Financial Profile
- 7 Donors & Community Volunteers
- 9 Leadership



DEAR FRIENDS AND SUPPORTERS

Mile High Early Learning continues to close the opportunity gap for Denver’s most vulnerable children by cultivating every child’s unique potential. In addition to helping our children be ready for kindergarten, families supporting their children’s growth and development, and our staff enhancing their knowledge and skills, we were inspired by three exciting events in 2016.

- **Anna Jo Garcia Haynes**, Mile High Early Learning’s President Emeritus, was inducted into the Colorado Women’s Hall of Fame for her life-long work as an advocate for women and children, a Civil Rights leader, and a driving force for early childhood care and education. Among many of Anna Jo’s achievements, she spearheaded bringing Head Start to Denver, co-founded the Colorado Children’s Campaign, and was a founding mother and President of the Women’s Foundation of Colorado. She has been a trusted advisor to Colorado governors and Denver mayors since the 1980s on education and child care.



- **U.S. Secretary of Education John B. King Jr.** traveled to Colorado in August to highlight work done at the state to improve access to high-quality early learning. Mile High Early Learning was honored as an example of early learning success! Dr. King visited our Edna Oliver Early Learning Center in Five Points, along with other federal and state policymakers. He joined the children and teachers for “circle time” that included singing a song about sea life and a quick lesson on manatees, then he and our guests spent the morning working with children in the classroom.



- **Dr. Kim Kiehl**, Executive Director of the Smithsonian Early Enrichment Center, was the keynote speaker at our *Stone Soup—Gathering Community, Nourishing Children* breakfast. Dr. Kiehl shared how the Center uses the Smithsonian museums as the foundation for its education approach with babies, toddlers, and preschoolers. She shared insights about STEM (Science, Technology, Engineering, and Math) for Babies and provided professional training to more than 150 of our Family, Friend, and Neighbor caregivers and early learning professionals.



We are successful in serving our children, families and community because of our partnership with you. Thank you for your ongoing support.

Cody Belzley
Cody Belzley
Board Chair

Pamela Harris
Pamela K. Harris, PhD
President & CEO

PROGRAM PROFILE 2015-2016

CHILDREN AND FAMILIES SERVED

Children Served:

626 infants, toddlers, and preschoolers in seven core early learning centers

Family Income:

Fifty-eight percent of the families were one-parent households;

Over 97% of families were living at or below the Federal Poverty Level or \$24,300 for a family of four.

71% were employed and/or enrolled in school.

Ethnicity:

- 49%** Hispanic
- 30%** African American
- 11%** European American
- 6%** Multi-racial
- 3%** Asian/Pacific Islander
- 1%** Native American

Community Education Programs:

BABIES READY FOR COLLEGE:

391 children and families served

PLAY AND LEARN:

45 children and families participated

SHORT & SWEET BOOK CLUB:

196 children and parents/caregivers participated

Drop-In Centers:

MHEL Centers serving clients doing business with the Denver Courts and Department of Human Services had a combined total of 7,635 child visits.

Mile High Early Learning Centers operates seven early learning centers, two drop-in centers, and a community education center, all located in Denver.

EARLY LEARNING CENTERS

- 1** Edna Oliver, 2851 Tremont Place
- 2** Lowry Montessori, 957 Ulster Way
- 3** Northeast, 3503 Marion Street
- 4** Rude Park, 1275 Decatur Street
- 5** Sun Valley, 990 Alcott Way
- 6** Westwood, 980 S. Lowell Blvd.
- 7** SWIC, 1000 S. Lowell Blvd.

DROP-IN LOCATIONS

- 8** Denver Warm Welcome Court Child Care Drop-in Center, 520 W. Colfax Ave.
- 9** Good Beginnings Drop-in Center, 1200 Federal Blvd.

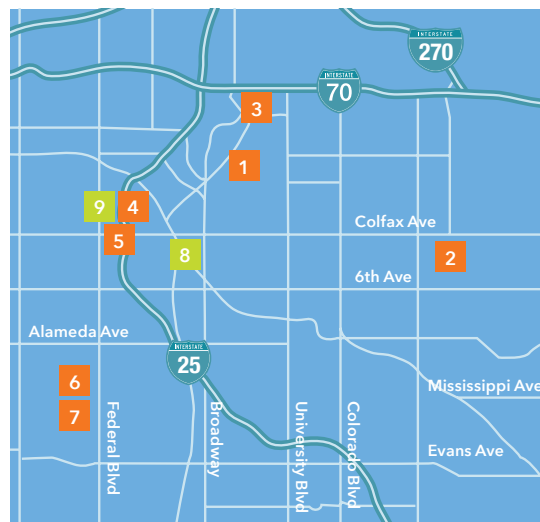

PROGRAM ACCOMPLISHMENTS

2015-2016

Child Outcomes:

- **90%** of students achieved their school readiness objectives by the end of the year.
- Only **75%** of children started with the skills they needed to be successful in school.
- **100%** of children received early intervention learning screenings; and 14% of children identified with special needs received services through an Individualized Education Plan.
- **100%** of children had a medical home and health insurance and were current on immunizations and physicals.
- **100%** of children had continuous, accessible dental care; **93%** received preventive care.

Program Outcomes:

All early learning centers are rated a level 4 on Colorado Shines, the new Quality Rating and Improvement System, in recognition of the high quality of programming provided.

Classroom averages met the minimum threshold set by Head Start in all three domains: Emotional Support, Classroom Organization, and Instructional Support using the Classroom Assessment Scoring System (CLASS) that measures the quality of teacher interactions with children.

Staff Development:

Staff education achievements

- **3** teachers with MA degrees
- **22** teachers with BA/BS degrees
- **10** teachers with AA degrees
- **10** staff are Montessori certified
- **8** MHEL staff completed the Child Development Associate Program
- **30** staff completed **45 hours** of training on the Pyramid Plus model that supports children’s social/emotional development
- The 6th annual weeklong **MHEL Professional Development Institute** was held in March 2015 offering staff the opportunity to engage in collaborative discussions and attend a wide variety of workshops to cultivate their professional skills.



FINANCIAL PROFILE

FY 2015-2016

MHEL REVENUE

\$7,257,057

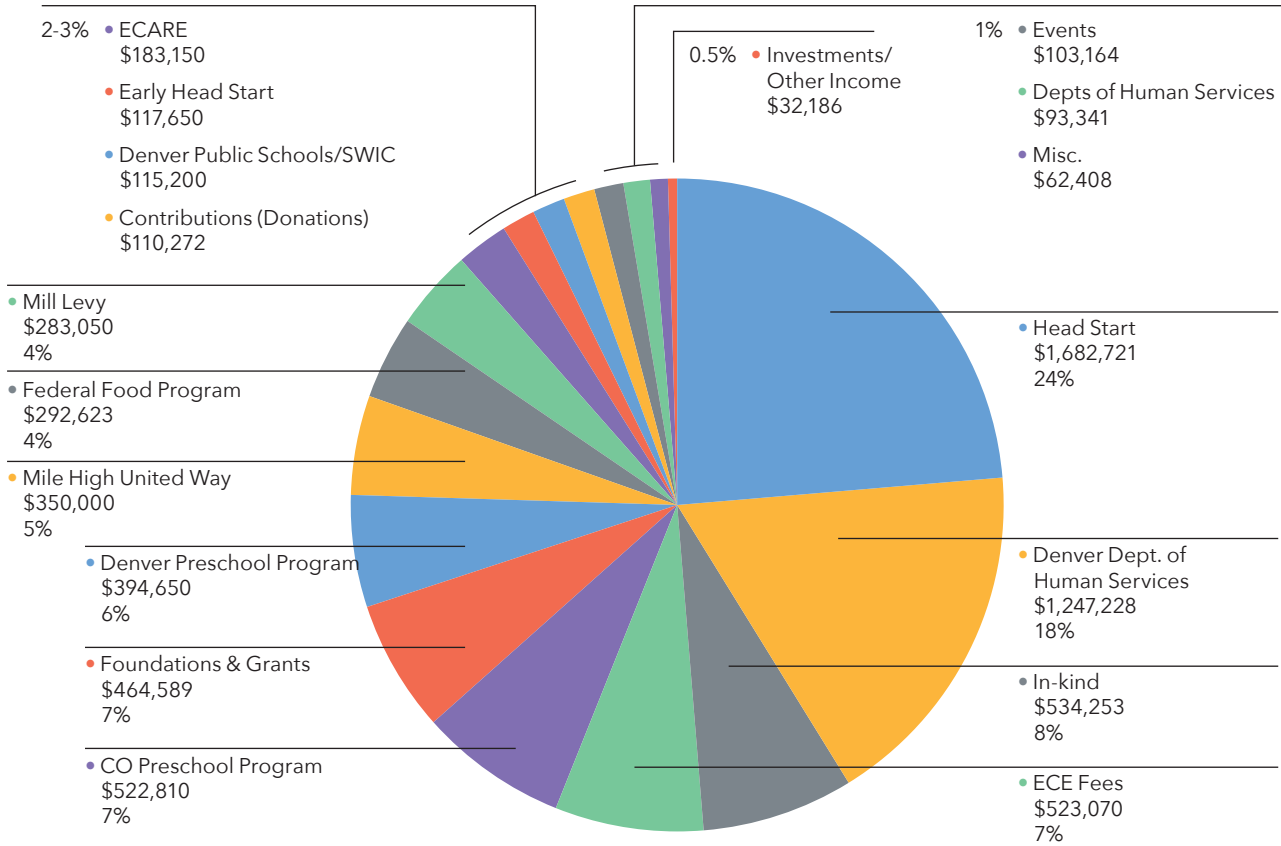

MHEL EXPENSES

\$7,318,888

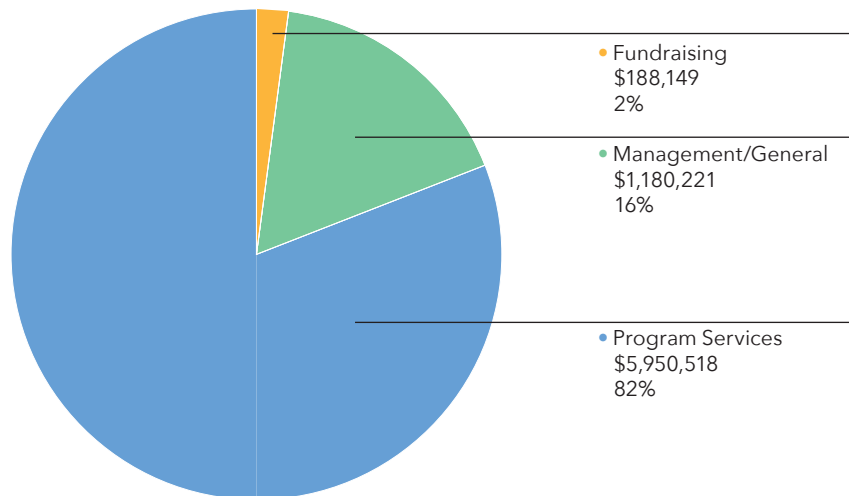

2015-2016 DONORS & VOLUNTEERS

We gratefully acknowledge the following companies, civic groups, foundations and individuals for giving their resources so generously.

DONORS

FOUNDATION SUPPORT

Anna & John Sie Foundation
Anschutz Foundation
Carson Family Foundation
Community Foundation for the National Capital Region
The Daniels Fund
Denver Foundation
Denver Post Community Foundation
Helen K. and Arthur E. Johnson Foundation
Ilse Nathan Foundation, Inc.
Jewish Community Foundation Colorado
Kingsbury Foundation
Laff Foundation
Records-Johnston Family Foundation
Rollie & Josie Heath Family Fund
Rose Community Foundation
Temple Hoyne Buell

CORPORATE SUPPORT

Aflac
Anadarko
Citywide Banks
Colorado Children's Campaign
Courtyard by Marriott Downtown
Denver Health
Denver Museum of Nature & Science
Denver Preschool Program
EKS&H
Hall & Evans LLC
Hogan Lovells
Hope Center
Kaplan Early Learning Company
McGregor's Garden Inc.
Mental Health Center of Denver Metropolitan State University of Denver
Mi Casa Resource Center
NexusTek
ReadyFoods Inc.
Regis Jesuit High School
Rocky Mountain Research & Prevention Institute
Sage Hospitality
School Readiness Consulting
Storm Peak, LLC
The Colorado Trust
The Crawford Hotel
The Neumeyer Family Registered LLP
The Oxford Club and Spa
The Oxford Hotel
University of Northern Colorado
University of Colorado Denver
Xcel Energy

INDIVIDUAL CONTRIBUTIONS

\$5,001 and above

Laura Barton & William Matthews
Dennis & LuAnn Dahl
Adele & Gerry Phelan

\$1,001 to \$5,000

Cynthia & John Abramson
Devy Altman & Robert Maulitz
Bob & Martha Barnes
Cody & Seth Belzley
Steve Berman & Elaine Gantz Berman
Lisa Busse
MJ Chavin & Theresa Pena
Brad Clemmons & Pamela Harris
Alex & John Corboy
Ze Deane
Josiah & Vivian Dodds
Mary Fowler
Carol Friesen & Michael Johnson
David & Helen Giocomo
Anna Jo Haynes
David & Judy Koff
Amie Laufenberg
Dr. John Reilly & Lise Woodard
Frank Schuchat
Joan Shepardson
Eva & Tim Slattery
Marilyn & William Taylor
Albin & Melanie Ulle

\$501 to \$1,000

Adriana & Marco Abarca
Carol & Howard Boigon
Susan Burks
Forrest & Germaine Cason
Shere & Steve Dayney
Martha Devine
Suzanne Fanch
Alan & Katie Fox
Lynea Hansen
Joy Johnson
Ann & Hal Logan
Jill McNellis
A.J. & Lolly Miller
Maggie & Hon. Mitch Morrissey
Shirley & Stefan Otto
Gail Riley
Julia Smissen
Joe & Judith Wagner
Cille & Ron Williams

\$250 to \$500

Anthony & Nancy Accetta
Don Aptekar & Harriet Moyer
Letty Bass
Mike Branham & Betsy Searle
Martha & Rich Caschette
David Christerson & Karen Newman
Thomas & Jane Clemmons
Catherine Cole
Donna Crown
Deborah & Rob Davis
Katharine & Mark Dickson
Lisa Farber Miller & David Miller

Therese Ivancovich
Kadra Knudson & Daniel Levin
Randy & Yvette Larson
Nancie Linville-Engler
Stacy Mazur
Leonard McCain
Elizabeth McCann
Anne McDonald
Alan & Lynda Nansel
Sonja O'Leary
Blair & Kristin Richardson
Beatrice & Roy Romer
Sierra Russell
Kizra Sullivan
Kenneth & Tamara Weil

Up to \$250

Kristy Adams
William Adams
Ranee Adipat
Irene Aguilar
Joanne Aiello
Rosemarie Allen
Sherry Allison
Anonymous
Celeste & Shawn Archer
Tim Aschenbrener & Beverly Butler
Bruce Atchison & Jane Roane
Erin Bache
Casey & John Badger
Emerson Bails
Carol & John Balkcom
Beth Barbee
Maureen Barker
Adam & Jill Barkin
Christon C. & Sarah C. Barnes
Amy Bart
Virginia Bayless
S. Carter Belly
Michael Benedict
Christine Benero
Kate Birmingham
Ross Blanchard & Sarah Ruen Blanchard
Peggy & Stanley Borrell
Treloar Bower
Janet Bozza
Charlotte Brantley
Sarah Brenkert
Annie & Rutt Bridges
Brooke Brown
Erin Brown
Lauren Buehler
Jan Burke
Emily Bustos Mootz
Scottye Butter
Lori & Mike Call
Linda Campbell
Judy & Thomas Carroll
Lauren Casteel
Sarah Castleberry
Cheryl Caldwell
Richard Caudle & Louise Hurlbut
Lori Chase
Christine Chopyak & John Herge
Pernell Choren
Mary Rose Cipollone & Chad Cookinham

Sarina Compoz
Susan Coopersmith
Jennifer Corrigan
Christopher & Minou Cramer
Jasmine Crane
David & Mary Danielson
Crystal Day-Hess
Carol & Paul Daw
Nancy DeBaere
Sarah Doxon
Nate Easley
Tom Elliott & Monique Lovato
Erin Eidsness
Karen & Tim Enboden
Cynthia Evans
Veronica Figoli
Cole & Robin Finegan
Joy Fitzgerald
Lisa Flores & Rick Tallman
Sean Fontaine & Astrid Spies
Bill Frank
Everette Freeman
Daniel Friesen
David & Sari Frost
Joseph Garcia
Olga Garcia
Mark Gilmore
Laura & Thomas Giocomo
Gertrude Grant
David & Kerri Greenberg
Geraldine Grimes
Jill Grooms
Kendall Hackman
Elsie Hamilton
Josh Hanfling
Andrea Harbeck
Kathryn & Kyle Harris
Ryan Harris
Bradley & Tina Hartt
Katie Harvey
Sharon Hattan
Allegra Haynes
Mary Haynes
Harold & Martha Hein
Leslie Herod
Andrea Herrera Moreno
Elsa Holguin
Ben Honigman & Mary Kohn
Charles Holum & Linda Huang
Joan & Roland Holtz
Bruce & Heidi Hoyt
Stacy Howard
Janet Humphryes & Greg Rollins
Andrea Ives
Charis & William Jaeger
James Jenson
Gwinavere Johnston
Karen Jonas
Kristin Jones
Malinda Jones
Lara Jakubowski
Justin Kahn
Garrett Kane
Judy Kaufman
Johanna Kelly
Dom Kennedy
Cary Kennedy & Saurabh Mangalik
Kimberlee Kiehl
Susan Knill

COMMUNITY REPORT 2015-2016

Karen & Steve Kudebeh
Sherry Kuntz
Susannah LaBonde
Mary Ann Lamar
Dick & Dottie Lamm
Jennifer Landrum
Sharon Langendoerfer
Will Lee-Ashley
Patricia Lepiani
Laure & Scott Levin
Samantha Levine
Brett Lewis
Cameron Lindsay
Doug Linkhart
Loretta Lohman
Terence Lohman
Pat Loewi
Janet Lopez
Crystal Lung
C. Gilbert Lynn
Evan & Evi Makovsky
Margaretha Maloney &
Bob Palaich
James Manire
Ashley Marotta
Don & Ruth Mares
Shelby Martin
Guadalupe Martinez
Liane & Phillip Martinez
Julie & Robert Mauro
Rob McDaniel
Theresa McDowell
Traci McGrath
David & Ophelia Mejia
Barbara & Paul
Melinkovich
Courtney & Mark
Messenbaugh
Christopher Miller
Leslie & Lucas
Minna Budman
Aaron Miripol
Lisa Montagu
Marisa Montoya-Babirad
Steven Moss
Monica Mungula
Jim & Joyce Murphy
B. Solomon Muwanga
Rochelle Nadeau
Joyce Nakamura
Vicki Nilles
Michael Niyompong
Mary Lou Notari
Barbara & Dr. Rick
O'Brien
Sarah Pacetti
Robin & Stuart Pack
Pamela Patricia Hanes
Dan & Judy Pepper
Heather & Todd Perkins
Sharon Perry
Bruce & Cynthia
Peterson
Kathryn Pettersen
Adam & Anne Poe
Lydia Prado
Lauren Prigge
Susan Prigge
Stanley Raine
Alissa Rausch
Kate Reinhardt
Courtney Ricci

Angie Rivera-Malpiede
Erin Roethlisberger
Alfred & Marion Rogers
Megan Rogers
Diana & John Romero
Campbell
Paul Rosenthal
Anne & Frank Rowe
Lisa Roy
Zeik Saidman &
Alana Smart
Jesus Salazar
Catherine Salcito
Markley & Travis
Schlegel
Lyndsy Schultz
Mary & Scott Schweizer
Elaine Selsberg
Dorothy Shapland
Andrea Shaw
Anne & William
Slothower
Zachary Smissen
Brian & Eugenie Snow
Mary Ann Snyder
Terry Snyder
Kathleen Stiles
Dave & Jennifer Stover
Mark Takeshita
Mark Tapy
Gloria Tanner
Craig Umbaugh
Stphen Volger
Hunt Walker
Tarik Walker
Bill & Jane Walsh
Sandra Walters
Scott Wasserman
Chris Watney
Sherri & Stephen
Weinstein
Emily Weiss
Lee & Suzanne White
Suellen White
Phyllis & Rodney
Wicklund
James Samuel Wilder
Megan Wilson
Mike Yankovich

In Kind Contributors

Martha Louise
Armstrong
John & Casey Badger
Majorie Baumert
BBBEEK Book Club
Cooper Belzley
Liza Belzley
Bright Horizons at
Greenwood Plaza
Brown Brothers
Harriman
City of Denver
Colorado Children's
Campaign
Brad Clemmons Design
cmDance
Courtyard by Marriott/
Denver Downtown
Dawson Technical
Denver Great Kids
Head Start
Denver Metro Chamber
of Commerce Impact
Denver

Denver Preschool
Program
Arthur Gallagher
Brett Dolan
Karen Gruber
Hampden Press
Pamela Harris &
Brad Clemmons
Stacy Heir
Sam Horton
Bonnie Jensen
Johns Manville
Kinder Morgan Inc.
King Soopers
Ted & Lori Liepold
Lion's Club of Denver
Jennifer Martinez
Mile High United Way
Alice Millice & Friends
Mortenson Construction
Rochelle & Austin
Nadeau
Oxford/Crawford Hotels
PCL Construction
Enterprises, Inc.
Rude Park Board of
Directors
Sage Hospitality
Shaun Yancey
The Logan School for
Creative Learning
Westernaires
Andrew Woglom
Xcel Energy

VOLUNTEERS

Individuals

George Andrew
Marjorie Baumert
Quinn Birmingham
Ariana Carmona
Shushan Chavelas
Grandpa Joe Dodds
Mark Edmunds
Carmen Figueroa
Nora Gallegos
Shannon Guarneros
Kristi Harder
Darina Harrington
Bob Hughes
Max Koszowski
Thomas Koszowski
Joey Kurtz
Alejandra Mendoza
Austin Nadeau
Sharon Nastick
Elizabeth Norris
Mekenzie Oriatt
Kenneal Patterson
Haley Post
Corinee Price
Robert Randall
Adalyn Richards
Maddie Ridder
Gemma Ryu
Vickie Stott
Faith Turner
Marisol Vasquez
Maria Watters
Aimaz Wondim

Families

Hinde Abidi
Janeth Acosta
Lorena Alvarado
Eva Alvarez Reyes
Brekke Anderson
Sarah Anderson
Joane Apodaca
Leonia Banuelos
Samjhana Biswa
Ciria Bonilla
Casey Burns
Guadalupe Contreras
Maria De Los Angeles
Rodriguez
Maria De La Luz Leon
Anahi De La Rosa
Rosaiida De Zayas
Fitsumberhan Demma
Ariana Diaz
Monica Diaz
Annette Fajardo
Candace Fieler
Chris Fieler
Margarita Galvez
Irma Gomez
Jacqueline Gordon
Davina Harrington
Katie Hatchett
Elida Hermosillo
Elise Hopfner
Abraham Kibret
Robert Levingston
Holly Levingston
Chantel Lezcano
Pearl Loya
Sean Macauliffe
Esmeralda Martinez
Jimmy Montoya
Shavonne Morales-
Garcia
James Moore
Catherina Mosman
Clorenda Murphy
Ken Murphy
Aye Nyi
Maria Isabel Palmerin
Sarah Park
Virginia Quezada
Julianna Ramirez
Jose Resendiz
Maria Resendiz
William Resendiz
Maria Rivera
Norma Rocha
Jennifer Rodriguez
Rosalba Rubio
Antoinette Saleh
Lakpa Sherpa
Jennifer Sifuentes
Brenda Tapia
Isabel Tovar
Patrick Velez
Maribel Villalobos
Tiffany Ward
Brianna Williams
Samantha Williams

COLORADO ACADEMY

Bridget Anderson
Paige Clay
Ben Cole
Annabel Collins
Mary Fernandez
Trinity Galerstat
Arianna Goldman
Harris Griswold
James Jensen
Julie Mary
Emily Perez
Raquel Roman

DENVER PUBLIC LIBRARY

Nancy Bartlett
Kristi Harder
Sharon Nastick

STONE SOUP BREAKFAST PLANNING COMMITTEE

Cody & Seth Belzley,
Co-Chairs
Hollie Velasquez
Katie Hatchett
Horvath, Co-Chair
Cindy Abramson
Laura Barton
Mary Fowler
Anna Jo Haynes
Ben Lusher
Lisa Roy
Frank Schuchat

LION'S CLUB OF DENVER/ RUDE PARK BOARD

Bill Henderson
Denny Holmes
Christian Houdelette
Dotti Lynn
Russ Lynn
Roy Martinez
Patrick Samuels
Rod Wicklund
Mark Williamson

LEADERSHIP 2015-2016

BOARD OF DIRECTORS

Chair

Mary Dalton Fowler, *Community Advocate*

Vice Chair Finance

Deborah Davis, *Community Advocate*

Vice Chair Programs

Devy Altman, *Kentwood City Properties*

Vice Chair Development

Cynthia Abramson, *Executive Director Emeritus, Denver Scholarship Foundation*

Vice Chair Emeritus

Dennis A. Dahl, *Human Resource Consultants of Colorado*

Secretary

Cody Belzley, *Colorado Children's Campaign*

Members at large

Susan Burks, *BurksComm*

Michael Johnson, *Kutak Rock LLP*

Sonja O'Leary, M.D., *Denver Health*

Sierra Russell, Esq., *Hogan Lovells US LLP*

Julia Smissen, *Cricket Communications*

Tarik Walker, MD, MPH, *University of Colorado School of Medicine*

Rodney D. Wicklund, *RPW Investments LLC*

COMMUNITY LEADERSHIP BOARD

Founding Co-Chairs

Walter Isenberg, *Sage Hospitality Resources*

Sarah Rockwell, Esq., *Kaplan, Kirsch and Rockwell LLP*

Members

Steve Bachar, Esq., *Moye White, LLP*

Bob Barnes, *Arthur J. Gallagher Risk Management Services, Inc.*

Hon. Susan Barnes Gelt, *The Denver Post*

Laura P. Barton, *Philanthropist*

Dr. Stephen Berman, *The Children's Hospital*

Punum Bhatia, *Montessori Centre International Denver*

Hon. Carol Boigon, *former Denver City Councilwoman*

Emily Boyle, *B.E. Media*

Claudia Brett Goldin, Esq., *Colorado Attorney General's Office*

Molly Broeren, *Molly's of Denver*

Rita Burgess, *AIA*

Anne Rowe, *RP Publishing*

Linda Campbell, *Philanthropist*

Heather Carson Perkins, Esq., *Faegre Baker Daniels*

Steven Dayney, *REpower USA*

Marlene DeLaRosa, *U.S. Department of Justice*

Martha Devine, *DCG, P.C.*

Paulette Fara, *Private Pure Pilates*

Hon. Elaine Gantz Berman, *former member, State Board of Education*

Rebecca and Ken Gart, *Gart Properties*

Sen. Lucia Guzman, *Colorado State Senate*

Dale Harris, Esq., *Davis Graham & Stubbs LLP*

Chris Henderson, *U.S. Department of the Interior*

Bruce Hoyt, *St. Charles Capital*

Angela Hutton-Howard, Esq., *Vaden Law Firm, LLC*

Gwinavere Johnston, *JohnstonWells Public Relations*

Cyndi Kahn, Esq., *Founder, Summer Scholars*

Maureen Kelly Barker, *Citywide Banks*

David Koff, *InterMedia Advisors*

Hon. Peggy Lehmann, *Community Advocate*

Patricia Leipiani, *Idea Marketing*

Scott Levin, Esq., *Anti Defamation League, Mountain States*

Hon. Doug Linkhart, *City of Denver*

Monique Lovato, *National Energy & Utility Affordability Coalition*

Dean Martinez, *Metrowest Real Estate Services*

Hon. Carole McCotter, *Former Board Member, Denver Public Schools*

Jim McCotter, *Community Advocate*

Jill McNellis, *CenturyLink Communications*

Patrick McNellis, *Federal Reserve Bank of KC*

Dr. Paul Melinkovich, *Denver Health & Hospitals*

Hon. Kristen Mix, *U.S. Magistrate Judge*

Hon. Judy Montero, *Community Advocate*

Zachary Neumeyer, *Sage Hospitality Resources*

Adele Phelan, *President Emeritus, The Clayton Foundation*

Dr. Dean Prina, *Partners in Pediatrics*

Megan Rogers, *TD Ameritrade*

Katrin Rothgery, Esq., *Office of Attorney Regulation*

Frank Schuchat, Esq., *Schuchat International Law Firm, LLC*

Martha Solis-Turner, *Community Advocate*

George Sparks, *Denver Museum of Nature & Science*

Helen Thorpe, *Author*

Harris White, *Sage Hospitality Resources*

ADMINISTRATION

Pamela K. Harris, PhD, *President and CEO*

Sonia Bauduy, *Chief Administrative Officer*

Lisa Grant, *Director of Curriculum and Instruction*

Anna Jo Haynes, *President Emeritus*

Joan Holtz, *Director of Education*

Debra Houdelette, *Controller*

Lolita A. Ray, *Head Start Director*



Mile High Early Learning
1780 Marion Street
Denver, CO 80218
P: 303.861.2602
F: 303.861.2604



info@milehighearlylearning.org



facebook.com/MHEarlyLearning



twitter.com/mhearlylearning

